

REGULATORY ZONING

Cyclonic hazard

- Low constraints
- Medium constraints
- High constraints
- Very high constraints

Crossing Hazards X Stakes	Territory's stakes			
	Urban centers	Mixed areas of strategic interest	Urbanized areas Outside urban center and MASI	Non urbanized area Said « natural area »
Low Flooding levels below 0.5 m	Blue	Blue	Blue	Red
Medium Flooding levels between 0.5 and 1 m	Blue	Blue	Blue	Red
High Flooding levels between 1 m and 2 m and/or mechanical wave impact	Dark Blue	Dark Blue	Red	Dark Red
Very high Flooding levels above 2 m and/or mechanical wave impact	Red	Red	Dark Red	Dark Red

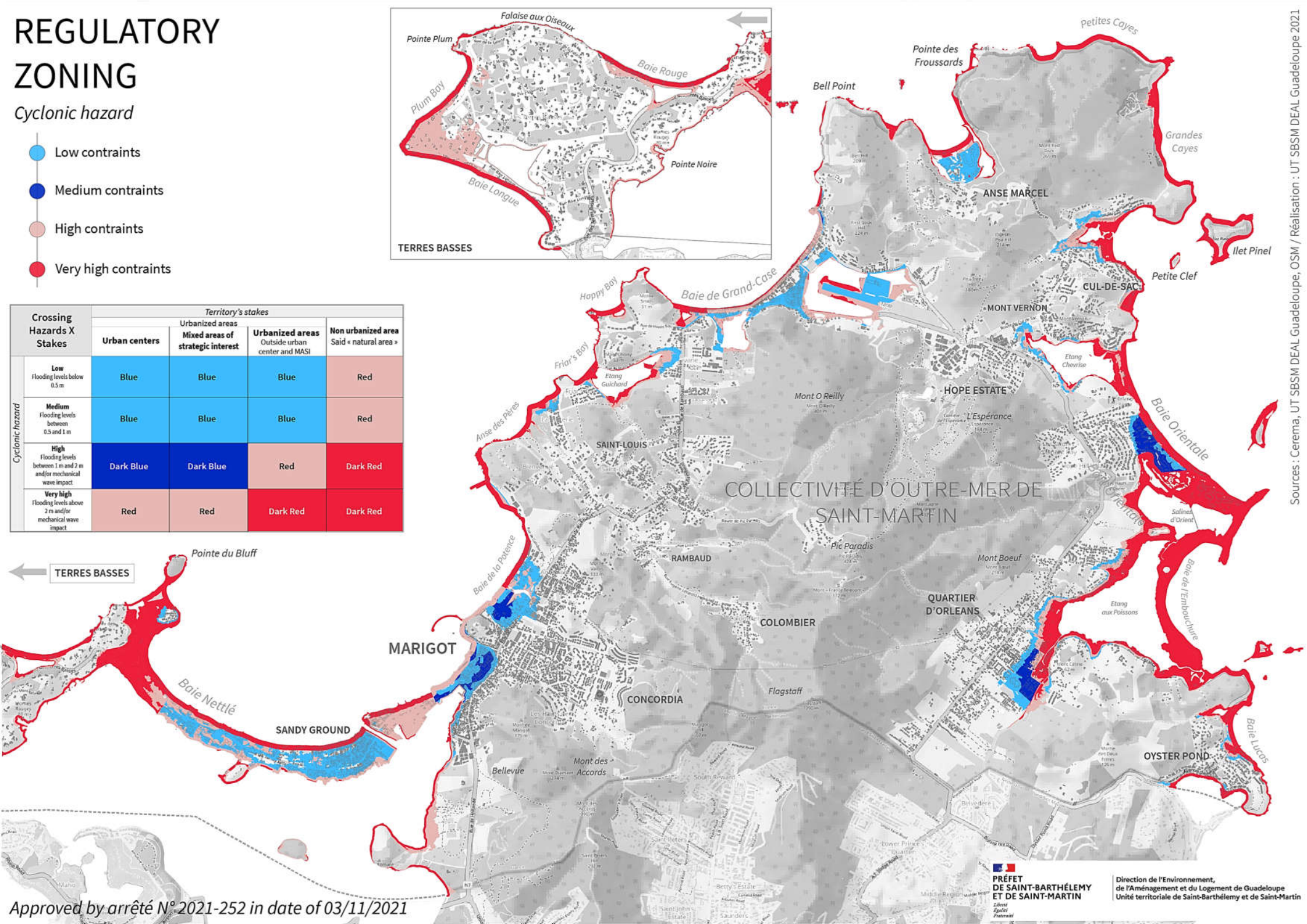

Approved by arrêté N° 2021-252 in date of 03/11/2021

PRÉFET DE SAINT-BARTHÉLEMY ET DE SAINT-MARTIN
 Identité Egalité Fraternité

Direction de l'Environnement, de l'Aménagement et du Logement de Guadeloupe
 Unité territoriale de Saint-Barthélemy et de Saint-Martin