

# CYCLONIC HAZARD

Coastal flooding and mechanical wave impact

- **Low hazard**  
Flooding between 0 and 50 cm
- **Medium hazard**  
Flooding between 50 cm and 1 m
- **High hazard**  
Flooding between 1 and 2 m
- **Very high hazard**  
Located at less than 50 m from the sea in low areas (alt < 10 m) or flooding above 2 m

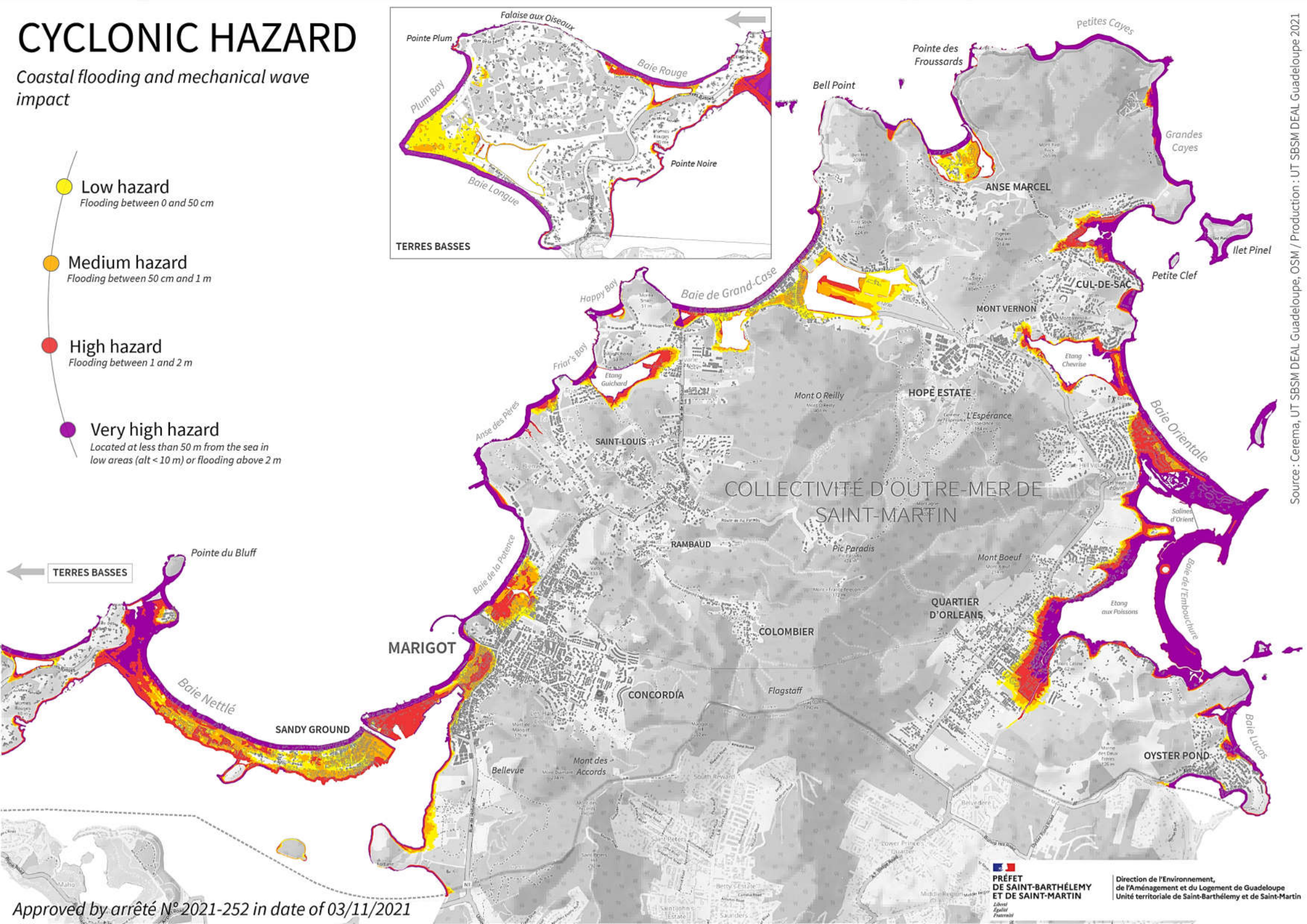

Approved by arrêté N° 2021-252 in date of 03/11/2021